

# Kansas All Breeds Junior Dairy Show

---

*51st Annual*  
1966-2016



## August 11-13, 2016

*Saline County Livestock & Expo Center - Salina, Kan.*



120 W. Ash, P.O. Box 586 • Salina, KS 67402-0586 • 785-827-9301 • fx 785-827-9758 • [www.salinakansas.org](http://www.salinakansas.org)

Greetings,

On behalf of the Salina Area Chamber of Commerce, it is my honor to welcome you to the 51st Annual Kansas All Breeds Junior Dairy Show. Salina is pleased to host this prestigious event, and the Chamber is proud to play a major role in its organization and administration.

The Junior Dairy Show is a wonderful opportunity for young people to demonstrate their talent and skill. The dairy industry is a noble industry, one in which you should be proud to play a part. Your continued participation is helping build Kansas' agricultural future. Take time to enjoy your stay in Salina. I think you will be pleased to find many wonderful recreational activities and facilities to accommodate your every need.

Again, welcome to the Kansas All Breeds Junior Dairy Show. I send my best wishes to all participants and their supporters for a satisfying and memorable event.

Sincerely,

Sincerely,

Brian Richardson, Chairman of the Board  
Salina Area Chamber of Commerce



Kansas Dairy Association / Kansas Dairy Commission  
*Providing a united voice for Kansas Dairy Farmers*

On behalf of the Kansas Dairy Commission and Kansas Dairy Association, I would like to welcome showmen, families and friends to the 2016 Salina Junior Dairy Show. This annual event has become a tradition for many families from across the state of Kansas. The Junior show is a wonderful way for dairy families to connect and share experiences with one another. This show would not be possible without the support of various donors and contributors, so a big shout out to those people and businesses who donate time and volunteer hours to this event. A big thank you is order to the Salina Area Chamber of Commerce for their continued support of this event over the years.

Good luck to the showmen as they compete in the 2016 Salina Junior Dairy Show!

Sincerely,

Stephanie Eckroat  
Executive Director for Kansas Dairy



# **Visit Salina's Locations:**

**2610 S. 9th St., 823-7008  
Crawford St. & Ohio St., 827-2244  
676 Westport Blvd., 823-7509  
2230 N. 9th St., 826-9889**



**Don Rottinghaus, Stillwell,  
Contributor to the Judging Contest  
and Subway Lunch**

Kansas All Breeds Junior Dairy Show Exhibitors:

## Welcome to Salina:

*Thank you for coming to Salina. We hope your stay is enjoyable, and we wish you much success at the Dairy Show.*



*"Your Trusted Hometown Bank"*

[www.bsbks.com](http://www.bsbks.com)



MEMBER  
**FDIC**



## Solomon State Bank

Abilene • Salina • Solomon

605 E. Magnolia Rd., Salina, KS 67401  
(785) 827-3600  
Member FDIC

**Creating Possibility.**



**SALINA • 2070 S. Ohio**  
**2450 S. Ninth**  
**176 N. Santa Fe**  
**(785) 827.5564**

[www.sunflowerbank.com](http://www.sunflowerbank.com)



**51st Annual**  
**Kansas All Breeds**  
**Junior Dairy Show**

**August 11-13, 2016**

Presented by

Kansas Dairy Commission  
Kansas Dairy Association

P.O. Box 1530  
Hays, KS 67601  
s\_eckroat@hotmail.com  
785-623-9566

Salina Area Chamber of Commerce,  
Agricultural Division

120 West Ash / P.O. Box 586  
Salina, KS 67402-0586  
FAX 785-827-9758



Right place. Right reason. Right *now*.

# Quick Reference

Schedule of Events.....	3
General Information.....	4
Eligible Breeds — Offered Classes.....	5-6
Rules and Regulations.....	7-8
State Dairy Judging Contest and Quiz Bowl.....	9-14
Dairy Sweepstakes and Dairy Skill-a-thon.....	15-16
Harold Skelly Award.....	17
Clean Stall Award.....	20-21
County Herd Champion.....	21-22
Dairy Judging Contest Results.....	23
Champion Showman.....	24-25

On the cover —

Benton Rokey with Jons-D Carson Ashlee, Spring Yearling, Holstein Junior Champion, and Supreme Heifer. Select Sires sponsored the supreme animal rocks in 2015 in memory of long-time dairy volunteer and sponsor, Mike Pacht. Mike’s parents, wife, and daughter as well as co-worker Ryan Bodenhausen presented the award.

## **2016 Kansas All Breeds Junior Dairy Show**

### **Schedule of Events**

#### **Thursday, August 11, 2016**

- 8:00 p.m. All entries entered and in place.  
(Late arrivals will be accepted – see Rule 4)
- 9:00 p.m. Junior Breed Association meetings (location posted in Show Office)

#### **Friday, August 12, 2016**

- 8:30 a.m. Check in for State Dairy Judging Contest, Agricultural Hall
- 9:00 a.m. State Dairy Judging Contest, Agricultural Hall
- Noon Luncheon, Agricultural Hall – Courtesy of Kansas Dairy Commission and Midwest Dairy Association
- 1:00 p.m. State Quiz Bowl, Agricultural Hall/4-H Building
- 2:30 p.m. Check in for Dairy Skill-a-thon, 4-H Building
- 3:00 p.m. Dairy Skill-a-thon, 4-H Building
- 5:30 p.m. Exhibitors Banquet, 4-H Building – Courtesy of Southwest Dairy Museum and Kansas Dairy Commission  
(Tickets for non-exhibitors may be purchased at check-in show office or at door.)

#### **Saturday, August 13, 2016**

- 6:30 a.m. Free Breakfast, Show Office - Courtesy of American Ag Credit-Heartland Region
- 8:00 a.m. Fitting & Showing, Agricultural Hall (Ring assignments to be announced at Banquet)  
Ages 7-8 years, and five classes of fitting and showing ages 9 to 19.
- 9:30 a.m. Breed Judging, Agricultural Hall  
SHOW ORDER: South Ring-North Ring  
County Herd Competition  
Dairy Sweepstakes winners announced

# Kansas All Breeds Junior Dairy Show

August 11, 12 and 13, 2016

Saline County Livestock and Exposition Center

Salina, Kansas

## General Information

The Kansas All Breeds Junior Dairy Show will be held at the Saline Country Livestock and Exposition Center on August 11, 12 and 13, 2016. The show is co-sponsored by the Agriculture Division of the Salina Area Chamber of Commerce and the Kansas Dairy Association, in cooperation with Kansas State University Research and Extension.

Exhibitors must register with the Check-In Committee in the office beside Agricultural Hall to receive stall assignments, courtesy banquet tickets and other information. Additional banquet tickets may be purchased for parents and others from the Check-In Committee during registration, or before the banquet. Milking facilities are on the grounds for exhibitors' use.

### Judges

Dale Klassen ..... Hillsboro, KS  
Kevin Winter..... Hillsboro, KS

### Breed Superintendents

#### *Ayrshire*

Millard Nisly ..... Haven

#### *Brown Swiss*

Annie Toews ..... Halstead

#### *Guernsey*

Dave Morrison ..... Salina

#### *Holstein*

Rodger Schneider ..... Salina

Gerald Karber ..... Gypsum

Mke Bodenhausen.....Muscotah

#### *Jersey*

Steve Lolling ..... McPherson

#### *Milking Shorthorn*

Bryce Daily ..... Salina

### Health Superintendents

Dr. Paul Grosdidier ..... Wamego

### Show Superintendents

Micheal Brouk ..... KSU, Manhattan

Luis Mendonca ..... KSU, Manhattan

### Superintendents — At-Large

Greg Daily ..... Salina  
Gerald Karber ..... Gypsum  
Mike Bodenhausen ..... Muscotah

### Registration and Check-In

Steve Robinson ..... Salina

### Ring Announcers

Steve George ..... Salina  
Antony Ruiz ..... Salina  
Kerri Ebert ..... St. George  
Pam Van Horn ..... Manhattan

### Show Co-Chairpersons

Carl Garten ..... Salina  
Steve Robinson ..... Salina

### Judging Contest Official

Jarrold Blackburn.....KSU, Manhattan

### Judging Contest Scores Calculator

Tim Carson.....KSU, Manhattan



## 2016 Kansas All Breeds Junior Dairy Show

### Eligible Breeds – Offered Classes

#### Breeds

#### **Brown Swiss, Holstein, Jersey**

#### Classes

- Class 1 Spring Heifer Calf (Born after February 28, 2016)
- Class 2 Winter Heifer Calf (Born December 2015 January, February 2016)
- Class 3 Fall Heifer Calf (Born September, October, November 2015)
- Class 4 Summer Yearling (Born June, July, August 2015)
- Class 5 Spring Yearling (Born March, April, May 2015)
- Class 6 Winter Yearling (Born December 2014, January, February 2015)
- Class 7 Fall Yearling (Born September, October, November 2014)
- Fall Yearling Heifers in milk will show as Junior 2-year old Cow. (See Rule 17)

#### **Junior Champion and Reserve Junior Champion**

- Class 8 Junior 2-year old Cow (Born March 1 - August 31, 2014)
- Class 9 Senior 2-year old Cow (Born September 1, 2013 - February 28, 2014)
- Class 10 Junior 3-year old Cow (Born March 1 - August 31, 2013)
- Class 11 Senior 3-year old Cow (Born September 1, 2012 - February 29, 2013)
- Class 12 4-year old Cow (Born September 1, 2011 - August 31, 2012)
- Class 13 5-year old Cow (Born September 1, 2010 - August 31, 2011)
- Class 14 Aged Cow (Born before September 1, 2010)
- Class 15 Dry Cow (Any age – must have calved at least once)

#### **Senior Champion and Reserve Senior Champion**

#### **Grand Champion and Reserve Grand Champion**

#### Breeds

#### **Ayrshire, Guernsey, Milking Shorthorn and Crossbred and All Other Breeds (AOB)**

#### Classes

- Class 1 Spring Heifer Calf (Born after February 28, 2016)
- Class 2 Winter Heifer Calf (Born December 2014, January, February 2016)
- Class 3 Fall Heifer Calf (Born September, October, November 2015)
- Class 4 Summer Yearling (Born June, July, August 2015)
- Class 5 Spring Yearling (Born March, April, May 2015)

- Class 6 Winter Yearling (Born December 2014, January, February 2015)  
 Class 7 Fall Yearling (Born September, October, November 2014)  
 Fall Yearling Heifers in Milk will show as Junior 2-year old Cow. (See Rule 17)

**Junior Champion and Reserve Junior Champion**

- Class 8 Junior 2-year old Cow (Born March 1 - August 31, 2014)  
 Class 9 Senior 2-year old Cow (Born September 1, 2013 - February 28, 2014)  
 Class 10 3-year old Cow (Born September 1, 2012 - August 31, 2013)  
 Class 11 4-year old Cow (Born September 1, 2011 - August 31, 2012)  
 Class 12 Aged Cow (Born before September 1, 2011)  
 Class 13 Dry Cow (Any age – must have calved at least once)

**Senior Champion and Reserve Senior Champion**

**Grand Champion and Reserve Grand Champion**

**Fitting and Showing and County Herd (all breeds)**

- Class 16 Exhibitors 7 & 8 years before January 1 this year.  
 Class 17 Exhibitors 9 & 10 years before January 1 this year  
 Class 18 Exhibitors 11 & 12 years before January 1 this year  
 Class 19 Exhibitors 13 & 14 years before January 1 this year  
 Class 20 Exhibitors 15 & 16 years before January 1 this year  
 Class 21 Exhibitors 17, 18 & 19 years before January 1 this year  
 Class 22 County Herd (5 animals, any age and breed combination, with at least two exhibitors)

PLEASE use one entry card for each animal. DO NOT list more than one animal on a card.  
 Photocopies of entry card are acceptable.

Premiums for Blue, Red and White Ribbon placings in Classes 1 through 15 only.

<b>Salina Area Chamber of Commerce</b>	<b>Central Kansas Research and Extension</b>
PO Box 586/120 W Ash	PO Box 5040/300 W Ash
Salina, KS 76402-0586	Salina, KS 67402-5040
785-827-9301	785-309-5850
Fax: 785-827-9758	Fax: 785-309-5851
<a href="http://www.salinakansas.org">www.salinakansas.org</a>	<a href="http://www.centrankansas.ksu.edu">www.centrankansas.ksu.edu</a>

# Kansas All Breeds Junior Dairy Show

## RULES AND REGULATIONS

1. The Show will be limited to 4-H and FFA members who are enrolled in a bona fide dairy project and for at least 100 days, and/or National Junior member who have reached their 7th birthday and are not older than 19 before January 1 of this year. However, 20 and 21 year old members of the respective breed National Junior Programs will qualify for this show, except fitting and showing.
2. Entries can be submitted online at (<http://www.asi.ksu.edu/juniordairyshow>). You may also mail, email or fax entries on a regular entry card (or photocopy thereof). Form(s) should be mailed to Salina Area Chamber of Commerce, PO Box 586, Salina, KS 67402-0586; faxed to 785-827-9758; or emailed to [evrec@ksu.edu](mailto:evrec@ksu.edu). Entries must be received by Monday, August 8, 2014, in order to be listed in Exhibitors Show Book. However, if circumstances require late entries, some can be made at time of check-in. (See Rule 14 for further requirements.) Show information is also available at [www.salinakansas.org](http://www.salinakansas.org).
3. No entries by telephone will be accepted, because requirements cited in Rule 14 cannot be met. Notification of intent to enter may be made by telephone, with entry card(s) being furnished at check-in.
4. All entries must be in place by 8 p.m., Thursday, August 11, 2016. Late entries because of conflicts with other shows must be authorized by special permission for late arrival, with entry cards being furnished at check-in.
5. At least 5 animals must show in a breed class. If there are 5 animals or less, they will show in All Other Breeds (AOB) and Crossbreed Class.
6. Exhibitors should ascertain at what time the exhibits entered will be judged. Complaints or protests will not be allowed when exhibits are not presented promptly. These exhibits are not considered as being overlooked by the judge.
7. All possible care will be taken of the exhibit, but the committee in charge will in no case be responsible for any loss or damage.
8. Each Superintendent will be in full charge of his department.
9. Each exhibitor must confine himself to the space assigned. Failure to do so will subject him to forfeiture of his privilege.
10. One-half (1/2) bale of straw per animal will be provided at the opening of the show by the management. After that it will be the duty of the exhibitor to keep his stalls bedded.
11. No entries will be released until the completion of the entire show on August 13, 2016. At the close of the show, all exhibits must be claimed at once by the exhibitor or by the parties representing the exhibitors. Those in charge will assume no responsibility for exhibits left on the grounds after the show.
12. No feed or hay shall be sold on the grounds without permission from the management.
13. The Show Committee reserves the right to prorate the premium money if it becomes necessary because of lack of funds.
14. You must own and/or lease animals you exhibit. Be prepared to show registration or transfer papers dated before June 15 of current year, when checking in your animal. Animals may be co-owned and co-registered by two or more 4-H or FFA members of the same family, but may not be registered in a farm name or include names of adults. Animals registered or transferred to member after June 15 of the current year cannot be shown at the show. If an animal is a grade or leased a "4-H Grade Dairy Cattle or Leasing Identification Form" (MG54) will be required at check in by the superintendent in charge. Leased animals that are registered do not have to be registered in the exhibitor's name. Junior Association members may show animals owned in partnership with another junior member.
15. All registered or grade entries must be verified by your County Extension Agent, Vocational Agricultural Instructor, Breed Secretary or your youth advisor.
16. There is no limit on number of animals an exhibitor may enter.
17. The Show Committee reserves the right to finally determine the correct application of any rule herein published and further to amend or add special rules for the conduct of said show that may be deemed necessary and expedient.
18. Exhibitors MUST exhibit their entries. In case an exhibitor has two entries in a class, another junior member may exhibit one of those entries. In the case of sickness or injury or where an exhibitor has a conflict with another 4-H or FFA project, another junior member may exhibit the entries after verification from the agent or instructor.
19. Exhibitors will not wear shirts or t-shirts which display farm names.

20. Exhibitors are required to wear show whites (shirts and pants) in Showmanship and Breed Competition on Saturday.
21. Fitting & Showing. All exhibitors are eligible to compete in their age class, except 20 and 21 year olds. PDCA Official Fitting and Showing Scorecard can be found at <http://www.asi.ksu.edu/juniordairyshow>.
22. County/District herds. 5 animals, any age or breed combination, with at least two exhibitors. 4-H members will compete with county/district herd of county/district where enrolled. National Junior members may compete in county/district herd of county/district of residence.
23. To facilitate the State Dairy Judging Contest, show officials reserve the right to choose any animal entered in the Kansas Junior Dairy Show, for use in the State Dairy Judging Contest.
24. The management reserves the right to remove from the grounds any exhibit, animal, concession or show that may be falsely entered or may have any sign, banner or advertising matter of any kind which may be deemed unsuitable or objectionable by them without assigning a reason thereof, and if necessary, return any money already paid for space or stalls which shall exonerate them from any claim whatsoever on the part of the exhibitor or purchaser.
25. No claims of injury to any person or property shall be asserted nor suit instituted or maintained against the Kansas All Breeds Junior Dairy Show, its officers or their agents by or on behalf of any person, firm or corporation or their agents, representatives, servants or employees having licenses or privileges to exhibit on the Fairgrounds or occupy any space thereon. If any damage, loss or injury of property shall be approximately caused by reason of neglect or willful act of any persons, firms, corporations, their agents or representatives, servants or employees having license or privileges to exhibit on said show grounds or occupying space thereon, the Kansas All Breeds Junior Dairy Show shall not in any manner, be responsible therefore and in case it be subjected to any expense or liability, all persons causing same or liable therefore, shall indemnify the Kansas All Breeds Junior Dairy Show at Salina, Kansas.
26. PREMIUMS: Cash premiums will be awarded to exhibitors on ribbon placing and mileage. Exact amounts are to be determined after the show and based on the number of ribbons given, exhibitors, etc. Mileage will be paid from county seat town of exhibitors, 4-H or FFA membership enrollment location, figuring distance one way. No premium money will be paid on fitting and showing classes or county herd classes.

The Purebred Dairy Cattle Association Show Ring Code of Ethics was adopted at the 2007 show. Copies will be available at the show. Or view and print at: <http://www.asi.ksu.edu/juniordairyshow>

## GENERAL REQUIREMENTS

1. All animals must be accompanied by a health certificate issued within 30 days prior to show and must be available upon request, to the officials of the Kansas Department of Agriculture, Division of Animal Health (KDAH) or exhibition staff.
2. All animals must be individually identified by official breed registration tattoo or tag, or official USDA ear-tag. All official identification, including full breed registration number if applicable, must be individually listed in full on the accompanying health certificate.
3. Animals with lesions of ringworms, warts, or infested with mange, as determined by officials of the KDAH or exhibition staff will not be permitted to exhibit.
4. All required tests must be conducted by a state-approved laboratory.
5. All animals are subject to examination by officials of the KDAH or those designated by the exhibition staff, and shall be free of clinical signs of infectious or contagious diseases.

Kansas is brucellosis and tuberculosis free. No tests are required for in-state livestock. If any animal originated from a state other than Kansas, contact the Kansas Department of Agriculture, Division of Animal Health for import requirements at 785-564-6601, Fax to 785-564-6778 or visit [www.agriculture.ks.gov/ahimports](http://www.agriculture.ks.gov/ahimports).

# State 4-H Dairy Judging Contest, School, and Quiz Bowl

Entries will be via on-line survey at <http://www.asi.ksu.edu/juniordairyshow> by 5 p.m. August 8, 2015 to allow for contest preparations.

The State 4-H Dairy Judging Contest and School will be held on Friday, August 12, 2016 at 9:00 a.m. during the Kansas All Breeds Junior Dairy Show at Kenwood Park in Salina.

## Eligibility:

- a. Contestants who have competed at the National 4-H Dairy Judging Contest in Madison, Wisconsin, are eligible to participate in the contest, but not eligible to place.
- b. In keeping with National 4-H rules, contestants who have participated in post secondary course work or training for post secondary competition in the subject area of this contest are not eligible to compete.

The contest will have three divisions. Individuals may enter only one division:

1. **Senior:** Individuals 14 but not yet 19, before January 1, current year. Counties or Districts may enter as many individuals as desired. Top ten individuals recognized. Team for National competition will be selected from top ten individuals and will be recognized. Composite team will be partially sponsored in odd numbered years and must travel at own expense in even numbered years. There will be eight classes and four sets of oral reasons.
2. **Junior/Intermediate:** Individuals age 9-13 before January 1, current year. No team competition. Top ten individuals will be recognized. There will be eight classes and two sets of oral reasons.
3. **Beginners:** Individuals age 7-8 before January 1, current year. This division will view 2-4 classes and have assistance from parents or leaders. Emphasis will be on learning basics of judging and identification of parts of animals. Questions about the class will be asked. Cards will be scored but not ranked.

The State 4-H Dairy Quiz Bowl Contest will be held on Friday August 12, 2016 at 1:00 p.m. The quiz bowl will have three divisions:

1. **Senior:** County, district or blended county teams of three or four 4-H members age 14 but not yet 19, before January 1, current year. Winning team may represent Kansas at an out-of-state contest. The winning team will be partially sponsored in even numbered years, but must travel at own expense in odd numbered years.
2. **Open:** Any youth age 9 but not yet 19 before January 1, current year. Enter as an individual. Teams will be formed and given names to enhance team building and help youth meet members from other counties. The top two teams will be recognized, but will not be eligible for out-of-state competition.
3. **Beginners:** 7-8 year olds – Informal exposure to quiz bowl procedure and questions. Participation only.

## General Rules:

- \* No late entries accepted. Substitutes for cancellations will be accepted before contest.
- \* All participants in the Senior Contests must be 4-H members.
- \* Individuals may not participate in the Senior and Open quiz bowl divisions in the same year.

## **SENIOR DIVISION**

### **Dairy Quiz Bowl Contest**

#### **OBJECTIVES:**

The objectives of the Senior Dairy Quiz Bowl are:

- \*\* To encourage young people to obtain complete knowledge of dairy science.
- \*\* To provide an educational dairy program for all young people interested in dairy, including those who may not own an animal.
- \*\* To help young people develop alertness and self-confidence, and to demonstrate their knowledge of dairy science in a competitive setting, where attitudes of friendliness and fairness prevail.
- \*\* To provide an educational experience for both participants and spectators alike.

#### **CONTESTANTS AND ELIGIBILITY:**

1. Team members must be Kansas 4-H members.
2. Contestants who have competed in a national contest (those on previous first place state teams) are not eligible to compete in the state contest.
3. Members who have entered academic or vocational training beyond high school and have completed one or more semesters or quarters are not eligible for the state contest.
4. A contestant who has participated in any post-secondary (university, college, junior college or technical school) competitive event of a similar nature and in the same subject matter area is ineligible for this contest. A competitive event is defined here as: an event open to more than one educational institution (or its students) in which scores are kept and awards are offered to any or all participants.
5. All team members competing in out-of-state contest must be 14 but not yet 19, before January 1 of the current year and meet other eligibility requirements listed.
6. Contestants may compete at a specific national or regional contest only one time.
7. Contestants on previously winning teams that did not compete at Louisville, are eligible to return.
8. Winning team may represent Kansas at an out of state contest.

#### **ENTRIES:**

1. Teams may be from one county or district, or blended teams may be formed from multiple Extension Units. Blended teams must designate the county contact for each individual and be entered by a specified Extension Unit.
2. Each team must have at least three members. Teams with three members automatically forfeit chance to answer for 4th chair questions in one-on-one section.

#### **AWARDS:**

Ribbons to top two teams. First place team may represent Kansas at an out of state contest. The winning team will be partially sponsored in even numbered years, but must travel at own expense in odd numbered years.

#### **QUIZ BOWL RULES:**

1. The contest will be single elimination.
2. Questions will be taken from the following references:
  - A. 4-H Dairy Leaders Notebook (Available for purchase from KSU Distribution).
  - B. Hoard's Dairyman, Young Dairyman What's Your Dairy IQ (December Issues from 2015, 2014, 2013, 2012, 2011)
  - Hoard Website ( [www.hoards.com](http://www.hoards.com) ), The past two years of Hoard's magazines, The Rules are Black and White, Supplement to Hoard's Dairyman
  - C. NCR 593 Learning About Dairy: A Resource Guide for the 4-H Dairy Project. (Available for purchase from KSRE bookstore, [www.ksre.ksu.edu/bookstore](http://www.ksre.ksu.edu/bookstore))
  - D. Dairy 1 – Cowabunga; Dairy 2 – Moving Ahead; Dairy 3 – Rising to the Top National 4-H Cooperative

- 1) Milk
- 2) Cheese
- 3) Guide to Calcium Choices
- 4) Milk from Cow to You

3. Phase A—Each team will be asked 3 questions. Answers are to be given by a team captain, but assistance may come from any team member. Correct responses are worth 5 points. A question may be repeated only once. Answers must be started within 20 seconds. Partial credit may be given at the discretion of the judges. After one team has been questioned, the other team will enter the contest room and be asked the same 3 questions.
4. Phase B—during the first half of this phase, the question will be on a one-on-one basis. This means that only one member of each team will be eligible to respond to a question. This eligibility will rotate with each question beginning with the number 1 chair on each team, passing to the number 2, 3, and 4 contestants of each team respectively, until all of the remaining questions are used.
5. The one-on-one questions have a five point value towards the team score. If a question is answered incorrectly, no penalty will be given. The opposing team's member will have a chance to answer the question. EXAMPLE: If 24 questions per game are used, the first 12 questions would be one-on one. Question #1 would go to chair #1; question #2 to chairs #2 (team captains—contestants in the #2 chairs); question #3 to chairs #3; questions #4 to chairs #4. This process is repeated until the remaining 8 questions are used. The next 12 questions would be open to both teams and would be toss up questions.
6. Each member of the team must sit in the seat designated by the team prior to the contest, with the captain of the team in chair #2. Team members will not be allowed to change their seat position after the first game is played. They must keep their seat position throughout the entire contest.
7. During the second half of Phase B, all of the toss-up questions will be open to all team members and have a five point value.

#### STUDY ROOM:

1. Because of using the same set of questions in all of the games within a round, it will be necessary to have study rooms for the teams that have not played in a particular round.
  - A. During the contest, ONLY THE TEAMS COMPETING AGAINST EACH OTHER AND TEAMS THAT HAVE ALREADY PLAYED in the round will be allowed in the game room.
  - B. Teams that have not played in the round (coaches have option) MUST ALL REMAIN in the study room until it is their turn to play.
  - C. Spectators, parents and friends of team members will not be allowed to enter the study room, nor will they be allowed to talk with team members on their way to the game.

#### BOWL GAME PROCEDURE:

1. Each team is assembled separately for team questions as described in item #3 in Game Rules(previous page).
2. The two teams are assembled and seated at their respective panels for Phase B, and each contestant is given the opportunity to check their equipment.
3. Each member of the team must sit in the seat designated by the team prior to the contest, with the captain of the team in chair #2. Team members will not be allowed to change their seat position after the first game is played.

4. The moderator will read the first question (as with all succeeding questions) until such time as a contestant activates a buzzer.
  - A. When a buzzer is activated, the timer will begin time AFTER THE CONTESTANT HAS BEEN ACKNOWLEDGED. Contestants then have five (5) seconds to begin their answer.
  - B. Contestants answering questions without being acknowledged will be interrupted and the opposing team will be given the chance to answer correctly. No penalty will be given.
  - C. It will be the responsibility of the timer to determine that an answer was started within the five (5) seconds allowed. It should be noted that REPEATING THE QUESTION DOES NOT CONSTITUTE THE INITIATION OF AN ANSWER.
  - D. If the question has been completely read, and the contestant's answer is technically in the ball park, the judges may ask contestants to repeat or spell their answer to be more specific or general, to expand or explain their answer.
  - E. The time will start after the moderator has completed a question. If five (5) seconds elapse without a contestant activating a buzzer, there shall be no loss of points or awarding of points to either team.
  - F. Once the question has been read (whether read to completion or not) and answered incorrectly, the moderator will re-read the question for the opposing team to answer. If answered correctly, they will receive the credit. No penalty will be given for an incorrect answer.
5. If a buzzer is activated during the reading of any question, the moderator will immediately cease reading the question.
  - A. After being acknowledged, contestants have five (5) seconds to begin their answer, based on the portion of the question read.
  - B. If the answer is correct, according to the way the question was written, the point value will be awarded to the team (if applicable).
  - C. If the question was not complete, the judges MAY NOT ASK the contestant for another term, to be more specific, expand or in any way explain their answer. The judges may, however, ask the contestant to spell the answer given or to repeat their answer, if it wasn't heard or spoken clearly.
6. If a member of a team activates a buzzer and does not start their answer within the five (5) seconds allowable time, the moderator will re-read the question for the opposing team to answer. If answered correctly, they will receive the credit. No penalty will be given for an incorrect answer.
7. Contestants WILL NOT be allowed to discuss questions with their teammates during a game except in phase A.
8. Team Participation Bonus: contestants will have a bonus card at their place. When contestants answer a question correctly, they will turn their card up. The first team with all of their bonus cards up will receive five bonus points. Once a team receives bonus points, they may start over and receive bonus points each time four (4) members have answered a question correctly.



## VERIFICATION RULES

Answers and interpretations of question and game procedure will be the sole responsibility and final recall of the referee, judges, timer, moderator and scorekeeper. Their decisions will be final.

1. If a question is thrown out for any reason determined by the referee or judges, it will be replaced with another question, so that the number of questions within each game will be consistent. Whether or not the replaced question will be open to both teams, one team, or an individual contestant, will depend on the circumstances causing the replacement.
2. Protest of questions or answers to questions may be made by an official designated coach or any contestant, at the time the protested question is read or answer given, by calling a time out BEFORE THE NEXT QUESTION IS READ. Only one coach per team will be designated as the official coach.
3. Once a protest has been made, the referee and the judges will then consider the protest. Their decision in all cases will be final. If a protest is sustained, the referee and judges will take one of the following actions:
  - A. If a question is protested before an answer is given and the protest sustained, the question will be discarded and replaced. No loss or gain of points will result for either team.
  - B. If an answer is protested (either correct or incorrect), the referee and judges will determine the validity of the protest by verification. Points will then be added or subtracted as appropriate.
  - C. If the answer cannot be verified within three (3) minutes, the question will be replaced. See rule #1, this section.
  - D. If a question is protested after an answer is given (correct or incorrect), the referee and judges will determine the validity of the protest, and either allow or replace the question with the appropriate gain or loss of points.
4. Courtesy will be expected of any person making a protest. Every effort has been made to make this event as fair as is reasonably possible. Abuse of these protest provisions may result in one or more of the following:
  - A. Dismissal of team coach from the contest area.
  - B. Dismissal (or replacement) of any team member.
  - C. Dismissal of entire team with forfeiture of any points or standing.
5. Spectators, parents and visitors may not protest any question, answer, or procedure during the course of play. They may however, submit in writing to the contest officials, any suggestions, complaints, or protests at the conclusion of the contest. Unseemly behavior, unsportsmanlike conduct, or any actions which are generally accepted as detrimental to the contest, may subject the perpetrators of such acts to be dismissed from the immediate area of the contest.
6. No source of information is infallible. At times there may be answers given to questions which are in agreement with the recommended sources which are in fact erroneous. Every effort shall be made to eliminate such questions, but in the event of such occurrence, the referee, judges, and moderator may challenge the answer or replace the question.

## **OPEN DIVISION**

### Dairy Quiz Bowl Contest

#### **OBJECTIVES:**

The objectives of the open Dairy Quiz Bowl are:

- \*\* To encourage young people to obtain complete knowledge of Dairy Science,
- \*\* To provide an educational dairy program for all young people interested in dairy science, including those who may not own an animal,
- \*\* To help young people develop alertness and self-confidence, and to demonstrate their knowledge of dairy science in a competitive setting, where attitudes of friendliness and fairness prevail,
- \*\* To provide an educational experience for both participants and spectators alike.

#### **CONTESTANTS AND ELIGIBILITY:**

1. Must be at least 9, but not yet 19, years of age before January 1, current year.
2. Do not enter as a team, but as individuals. All contestants will be randomly placed on teams of four according to age. Teams are given names to enhance team building and help youth meet members from other Extension Units. An Extension Unit may enter as many individuals as they want.

**AWARDS:** Awards to top two teams

#### **RULES:**

1. This will be a single elimination contest.
2. The first half of the games will be one-on-one questions. That means chair 1 will only compete with chair 1 for the first question; chair 2 with chair 2, etc. The last half of the questions will be open to all contestants. If a question is answered incorrectly, no penalty will be taken. The other team's member will be given the chance to answer the question.
3. Question will be taken from:
  - \* 4-H Dairy Leader's Notebook (Available to purchase from KSRE bookstore, [www.ksre.ksu/bookstore](http://www.ksre.ksu/bookstore))
  - \* Hoard's Dairyman, Young Dairyman What's Your Dairy IQ (December Issues from 2015, 2014, 2013, 2012, 2011)
  - \* Hoard's Dairyman website ( [www.hoards.com](http://www.hoards.com) )
  - \* The past two years of Hoard's Magazines
  - \* The Rules are Black and White, Supplement to Hoard's Dairyman
  - \* NCR 593 Learning About Dairy: A Resource Guide for the 4-H Dairy Project.
  - \* Dairy 1 – Cowabunga; Dairy 2 – Moving Ahead; Dairy 3 – Rising to the Top
  - \* National 4-H Cooperative Curriculum System, Inc. (Available from KSRE Bookstore, [www.ksre.ksu/bookstore](http://www.ksre.ksu/bookstore))
  - \* Fact Sheets from Midwest Dairy Association and National Dairy Council (Copies available from State 4-H Office.)
    - Milk
    - Cheese
    - Guide to Calcium Choices
    - Milk from Cow to You
4. The first person who activates the signaling device must begin the answer within five (5) seconds. If the member does not begin to answer within five (5) seconds, it will be re-read once more for another member to answer. No penalty points will be given for incorrect responses. A correctly answered question will be awarded one point.
5. General operating procedures, including study rooms, are the same as the Senior Division unless stated otherwise at the contest.

# **State 4-H Dairy Sweepstakes Contest and Dairy Skill-a-thon**

## **DAIRY SWEEPSTAKES Intermediate and Senior Divisions**

The Dairy Sweepstakes will be judged throughout the weekend.

### **OBJECTIVES:**

- \*\*To encourage young people to foster expertise in a wide variety of dairy activities,
- \*\*To help young people develop alertness and self-confidence, and to demonstrate their knowledge of dairy science in a competitive setting, where attitudes of friendliness and fairness prevail,
- \*\*To provide an educational experience for all participants.

### **CONTESTANTS AND ELIGIBILITY:**

A. Open to all enrolled 4-H members above the age of 9 in Kansas participating at the All Breeds Junior Dairy Show.

1. Intermediate Division: 9-13 years old as of January 1 of current year.
2. Senior Division: 14-18 years old as of January 1 of current year.

B. Points will be awarded for participation in the following All Breeds Junior Dairy Show competitions: judging contest, quiz bowl, skill-a-thon, and showmanship.

C. Contestants will receive points for participating in the contest and additional points will be awarded for those who place within each division.

### **AWARDS:**

1st place in each division will receive an embroidered jacket.

## **DAIRY SKILL-A-THON Intermediate 9-13 years old**

The Dairy Skill-a-thon contest will start at 3:00 p.m. on Friday.

### **OBJECTIVES:**

The objectives of the Dairy Skill-a-thon are:

- \*\*Encourage young people to obtain complete knowledge of Dairy Science and Dairy Industry.
- \*\*Offer a fun and interesting contents which includes, but not limited to identification of dairy products, identification of feedstuffs; identification of milking and dairy equipment; evaluation of forage samples; evaluating and judging dairy cattle; and problem solving.
- \*\*Engage youth in practical hands-on Dairy knowledge activities which do not require ownership of animal.
- \*\*Educational experience for both participants and spectators alike.

### **CONTESTANTS AND ELIGIBILITY:**

- A. Must be at least 9, but not yet 13, years of age before January 1, current year.
- B. Contestant's entry as individuals. Participants do not have to be exhibiting cattle to enter contest.
- C. All contests will be randomly placed on teams of four.
- D. The skill-a-thon will consist of six stations, worth 20 points each. If a tie exists at the end of the event, contestants will answer a tiebreaker question at one of the six stations. One station will be considered a "team" problem and contests are expected to demonstrate knowledge to a judge.
- E. Topics for the dairy skill-a-thon are given but are not necessarily limited to the following list:

- Identifying the part of the cow
- Identifying breeds of dairy cattle
- Identifying feed ingredients
- Detecting heat in cattle and identifying AI equipment
- Administering medication to cattle
- Care of a newborn calf
- Treating calves for scours
- Reading pedigree records
- Reading DHIA records
- 4-H Pledge
- Placing a halter on a cow/tying a slip knot
- Mammary System
- Causes and detection of mastitis
- Body condition scoring
- Culling Decisions
- Dairy Products identification
- Evaluating Cattle Confirmation
- Kansas Dairy Industry

AWARDS: 1-10 place individuals receive ribbons

## DAIRY SKILL-A-THON

### Senior

14 before January current year

#### OBJECTIVES:

The objectives of the Dairy Skill-a-thon are:

\*\*Encourage young people to obtain complete knowledge of Dairy Science and Dairy Industry.

\*\*Offer a fun and interesting contents which includes, but not limited to identification of dairy products, identification of feedstuffs; identification of milking and dairy equipment; evaluation of forage samples; evaluating and judging dairy cattle; and problem solving.

\*\*Engage youth in practical hands-on Dairy knowledge activities which not require ownership of animal.

\*\*Educational experience for both participants and spectators alike.

#### CONTESTANTS AND ELIGIBILITY:

F. Must be at least 14, but not yet 19, years of age before January 1, current year.

G. Enter as County/District teams of three to four members.

H. Multi-County/District team can be formed following the following format – 1) Touching, neighboring counties/districts, 2) Extension Area, 3) State-wide.

I. The skill-a-thon will consist of six stations, worth 20 points each. If a tie exists at the end of the event, contestants will answer a tiebreaker question at one of the six stations. One station will be considered a "team" problem and contests are expected to demonstrate knowledge to a judge.

J. Topics for the dairy skill-a-thon are given but are not necessarily limited to the following list:

- Identifying the part of the cow
- Identifying breeds of dairy cattle
- Identifying feed ingredients
- Detecting heat in cattle and identifying AI equipment
- Administering medication to cattle
- Care of a newborn calf
- Treating calves for scours
- Reading pedigree records
- Reading DHIA records
- 4-H Pledge
- Placing a halter on a cow/tying a slip knot
- Mammary System
- Causes and detection of mastitis
- Body condition scoring
- Culling Decisions
- Dairy Products identification
- Evaluating Cattle Confirmation
- Reproductive Anatomy
- Kansas Dairy Industry

AWARDS: 1-10 place individuals receive ribbons

## W. HAROLD SKELLY LEADERSHIP AWARD APPLICATION KANSAS JUNIOR DAIRY SHOW

In honor of W. Harold Skelly's long time service, the Kansas 4-H Dairy Action Team has established the W. Harold Skelly Leadership Award.

This application is to be used for W. Harold Skelly Leadership Award Application only. Applicants must be at least 16 years of age prior to January 1, this year to apply. Applicants must have been enrolled in the Dairy Project for a minimum of 3 years and can receive this award only once. Officials from the Kansas Junior Dairy show will judge the applications. Three to 5 finalists will be selected and interviewed via telephone or video conference call prior to the Junior Dairy Show or at the show. The completed application should be sent to Central Kansas Extension District, P.O. Box 5040, Salina, KS 67402-5040 or faxed (785) 309-5851 or scanned and emailed to cgarten@ksu.edu and must be received by **Tuesday, August 2, 2016**.

### INSTRUCTIONS

Information should be submitted as typed on 8.5" x 11" pages; with 1" margins on all sides; in 12-point font.

Each application should consist of this form plus the following items:

- One page summary of Dairy Project leadership
- One page summarizing 4-H, FFA, Breed Association leadership
- One page summary of future Dairy Industry plans

### Applicant Information

County/District \_\_\_\_\_ Years as a 4- H Club member \_\_\_\_\_

Years in the 4-H Dairy Project \_\_\_\_\_

Name \_\_\_\_\_  
First Middle Last

Home Address \_\_\_\_\_  
Street, Box or Route City/State and Zip

Home Telephone: (Including Area Code) \_\_\_\_\_

Email \_\_\_\_\_

Year in School \_\_\_\_\_

-----  
I have personally prepared this application and believe it to be correct.

Signature of the Applicant \_\_\_\_\_ Date \_\_\_\_\_

A digital copy of this form can be found at the following website:  
<http://www.asi.k-state.edu/species/dairy/jr-dairy-show/>

# Kansas Dairy Association

**Providing a unified voice for Kansas dairy farmers**

**Kansas dairy producers are proud to sponsor:**

- **Supreme Champion Awards**
- **Subway lunch on Wednesday**
- **Duffel bags for Showmanship Awards**
- **Dairy Quiz Bowl Traveling Trophy**
- **Banquet (co-sponsor)**
- **All Breed Junior Dairy Show Booklet**

**Best of luck to all Junior Dairy Show participants from the Kansas Dairy  
Association & Kansas Dairy Commission**

**Aaron Pauly, President**  
25717 W 63rd S  
Viola, KS 67149  
316-640-2596  
asap@sktc.net

**Ted Boersma, Vice President**  
P.O. Box 1240  
Cimarron, KS 67835  
575-749-2697  
*ted@forget-me-not-farms.com*

**Stephanie Eckraot, Executive Director**  
P.O. Box 1530  
Hays, KS 67601  
785-623-9566  
*s\_eckraot@hotmail.com*

# Kansas Dairy Commission

Kansas Dairy Producers are proud to sponsor the 2016 Clean Stall Award at the Kansas All Breeds Junior Dairy Show.

The Herdsman Award, also known as “The Clean Stalls Contest,” is designed to encourage dairy youth to show their pride in their industry and present a professional appearance. Back-drops and decorations are not recognized — only CLEANNESS and NEATNESS.

The Clean Stalls committee will be judging the stalls at various times between 8:00 p.m. Thursday and until the show ends.

Cash awards will be given for 1st, 2nd, and 3rd places. The Wendell Morrison Memorial Traveling Trophy will be awarded for one year to the 1st place winner.

**Best of Luck to all competitors at the 2016  
Kansas All Breeds Junior Dairy Show!**

**Stephanie Eckroat, Executive Director**

**P.O. Box 1530  
Hays KS, 67601  
785-623-9566  
*s\_eckroat@hotmail.com***

# Wendell Morrison Memorial Trophy Herdsman (Clean Stall Award)

***Congratulations to***  
Washington County  
First Place Award — 2015

Left to right: Cole Meyer, Jacob Klipp,  
Trevor Klipp, Ryan Meyer, Katelyn  
Klipp, Taylor Klipp, and  
Zachary Meyer

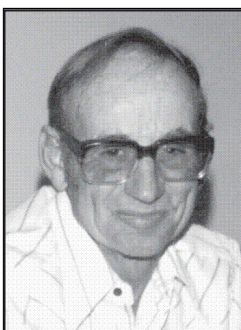

Wendell Morrison  
1929-1993

Wendell Morrison Memorial Trophy was provided by his family in his memory and to commemorate his interest and active participation in the Kansas All Breeds Junior Dairy Show.

Wendell had a life-long commitment to Kansas 4-H work. As a 4-H member, he received county, state and national awards, and state recognition as an adult leader. Wendell always found time for 4-H work.

From its inception in 1966, the Kansas Junior Dairy Show was an important event to Wendell. He served as the Guernsey Superintendent from 1966 to 1979, when he and his wife, Lonelva, assumed the check-in and registration duties, continuing through 1992. In 1981, Wendell and Lonelva received the Award of Appreciation from the Kansas Interbreed Dairy Cattle Council and the Salina Area Chamber of Commerce for their interest in and their assistance to the Kansas Junior Dairy Show.

***Our Appreciation to Wendell's family, Lonelva, Dave and Gary Morrison and Diane (Morrison) Woker.***



## Herdsman (Clean Stall) Award

1993 Harvey County  
 1994 Nemaha County  
 1995 Nemaha County  
 1996 Nemaha County  
 1997 Nemaha County  
 1998 Nemaha County  
 1999 Douglas County  
 2000 Nemaha County  
 2001 Nemaha County  
 2002 Washington County  
 2003 Nemaha County  
 2004 Washington County



2005 Marshall County  
 2006 Jefferson County  
 2007 Marshall County  
 2008 Washington County  
 2009 Washington County  
 2010 Washington County  
 2011 Washington County  
 2012 Washington County  
 2013 Washington County  
 2014 Washington County  
 2015 Washington County

## County Herd Competition

Exhibitors from each county may enter a herd of its five (5) best animals, any breed or age combination, with at least two exhibitors. The 1st place winner receives the T. Hobart McVay Memorial Traveling Trophy for one year.

The County Herd award has been won by the following counties:

1966	McPherson	1985	Sedgwick	2004	Anderson
1967	Cowley	1986	Sedgwick	2005	Marion
1968	Riley	1987	Marion	2006	Douglas
1969	Marion	1988	Sedgwick	2007	Douglas
1970	Riley	1989	Marion	2008	Sedgwick
1971	Harvey	1990	Marion	2009	Marion
1972	Marion	1991	Marion	2010	Sedgwick
1973	Saline	1992	Marion	2011	Sedgwick
1974	Saline	1993	Marion	2012	Marshall
1975	Saline	1994	Miami	2013	Leavenworth
1976	Harvey	1995	Miami	2014	Leavenworth
1977	Saline	1996	Miami	2015	Leavenworth
1978	Marion	1997	Miami		
1979	Marion	1998	Reno		
1980	Marion	1999	Miami		
1981	Marion	2000	Miami		
1982	Marion	2001	Miami		
1983	Marion	2002	Marion		
1984	Sedgwick	2003	Marion		

# **2015 CHAMPION COUNTY HERD**

*Congratulations to*

## **Leavenworth County 4-H Exhibitors**

**Winner of T. Hobart McVay**

**Memorial Traveling Trophy for best County Herd at the Kansas Junior Dairy Show**

Leavenworth County  
Left to right: Erin Leach, MaKayla Bray,  
Sophi Leach, Taylor Leach, Anna Hahn.



### **– T. Hobart McVay –**

T. Hobart McVay (1896 -1970) Nickerson, Kansas, was a life-long student of the Holstein breed of dairy cattle. Through his knowledge and efforts, Kansas became known world-wide for exceptional Holstein bloodlines. Hobart was known as “Mr. Dairyman” around Kansas, because of his interests and efforts toward the dairy industry and dairy youth. He bought car loads of registered Holstein heifers in Eastern states and Canada, which he sold at near cost to young people in Kansas.

Hobart organized and was the first president of the Kansas Interbreed Dairy Cattle Council. He was active in planning the Kansas All Breeds Junior Dairy Show, and he served as Ring Announcer at the first show in 1966. He was president of the Kansas Holstein Association, president of the Kansas Dairy Association, and a national board member and director of the American Dairy Association. He was also an officer and committee member of the numerous other dairy organizations on the local, state and national levels.

The T. Hobart McVay Traveling Trophy was established in 1968, as an award to the Champion County Herd at the Kansas Junior Dairy Show, in recognition of Mr. McVay’s service, interest and assistance to the young dairy people of Kansas. Mr. McVay was honored at the 1968 show banquet and he personally presented the first trophy to the County Herd Winner, Riley County’s “All Jersey Herd.”

The trophy has been awarded annually. Saline County was the first to retire the trophy in 1975, followed by Marion County in 1980, then by Sedgwick County in 1986 and again by Marion County in 1991 and by Miami County in 1997 and 2001.

The trophy became the T. Hobart McVay Memorial Traveling Trophy following Mr. McVay’s death in 1970.

## 2015 Kansas Junior Dairy Show

### Dairy Judging Contest

#### Senior Division State Dairy Judging Contest "Top-Ten" Scores

Name & County	Placing	Reason	Total
Jason Klamm — Reno.....	366.....	168.....	534
Jill Seiler — Sedgwick.....	352.....	181.....	533
Taylor Klipp — Washinton.....	361.....	169.....	530
Carson Hopkins — Cowley.....	365.....	158.....	523
Grant Fincham — Marshall.....	370.....	151.....	521
Trevor Klipp — Washington.....	358.....	154.....	512
Ryan Meyer — Washington.....	355.....	156.....	511
Oliver Schmitz — Marshall.....	368.....	143.....	511
Jessica Hanson — Grant.....	339.....	163.....	502
Audrie Bailey — Cowley.....	345.....	155.....	500

#### Intermediate Division State Dairy Judging Contest "Top-Ten" Scores

Name & County	Placing	Reason	Total
Drew Benfer— Cloud.....	374.....	70.....	444
Jacob Klipp — Washington.....	369.....	70.....	439
Anna Hahn — Leavenworth.....	360.....	74.....	434
Ryan Benfer — Clay.....	340.....	72.....	412
Simon Schmitz — Marshall.....	341.....	71.....	412
Peyton Hays — Sedgwick.....	326.....	79.....	405
Katelyn Klipp — Washington.....	325.....	75.....	400
Brandon Rokey — Nemaha.....	322.....	70.....	392
Kirsten Heimer — Saline.....	320.....	70.....	390
Faith Brown — Cowley.....	307.....	82.....	389

# 2015 Champion Showman



Sophie Leach  
Leavenworth County  
Ages 9 & 10 yrs.

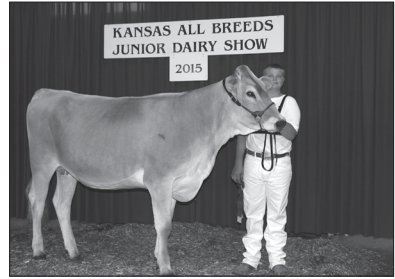

Drake Hamm  
Harvey County  
Ages 11 & 12 yrs.



Simon Schmitz  
Marshall County  
Age 13 yrs.



Taylor Klipp  
Washington County  
Age 14 yrs.



Haley Hamm  
Harvey County  
Ages 15 & 16 yrs.





Taylor Leach  
Leavenworth County  
Ages 17, 18, & 19 yrs.

**Overall Grand Champion Showman: Haley Hamm**

# Reserve Champion Showman



9 & 10 yr. old.....	Katelyn Klipp.....	Washington Co.
11 & 12 yr. old.....	Cole Schneider.....	Saline Co.
13 yr. old.....	Kaylee Heimer.....	Saline Co.
14 yr. old.....	Katelyn Hockey.....	Douglas Co.
15 & 16 yr. old.....	Erin Leach.....	Leavenworth Co.
17, 18 & 19 yr. old.....	Jill Seiler.....	Sedgwick Co.

**2016 Champion Showman in all classes of Fitting & Showing will be given a directors chair, provided as follows:**

<p><b>Ages 9-10</b>  <b>ABS Global, Inc.</b>  <small>P.O. Box 459 De Forest, WI 53532</small></p> <p>Bob Briggeman, Area Sales Manager  1607 Grandview Dr. E, Garden City, KS 67846  Phone: (620) 271-9554  Mobile: 620-260-7162  E-mail: <a href="mailto:bob.briggeman@genusplc.com">bob.briggeman@genusplc.com</a></p> 	<p><b>Ages 11-12</b>  <b>Genex/CRI</b></p> <p>A subsidiary of Cooperative Resources Int.  100 MBC Dr., Shawano, WI 54166  715-526-2141 Fax: 715-526-3219</p> <p><b>Representation in Your Area</b>  Dustin Wooten, Area Sales Rep.  16654 Fairview Rd  Oskaloosa, KS 66066  785/418-2444  <a href="mailto:dwootten@crinet.com">dwootten@crinet.com</a></p> 
--	--

## **Ages 13-14** **Kansas Dairy Commission**

Stephanie Eckroat, Executive Director  
P.O. Box 1530  
Hays KS, 67601  
785-623-9566  
Email: [s\\_eckroat@hotmail.com](mailto:s_eckroat@hotmail.com)

<p><b>Ages 15-16</b>  <b>Southeast / Select Sires</b></p> <p>Ryan Bodenhausen — NE Kansas  785-221-3284  Rick Mix — SE Kansas  620-224-9423  Lucky Keller — West Kansas  620-770-6241  Alan Miller — West Kansas  580-817-0507</p> 	<p><b>Ages 17-19</b>  <b>Alta Genetics Inc.</b></p> <p>Terry Ohlde, Alta Dairy Rep.  815 S. Elm, Linn, KS 66953  Phone: 785-348-5355  Mobile: 785-747-6554  Fax: 785-348-5590  Email: <a href="mailto:tohlde@altagenetics.com">tohlde@altagenetics.com</a></p> 
--	--

**Reserve Champion Showman in all classes will receive a duffel bag provided by the Kansas Interbreed Dairy Cattle Council**

## 2015 Kansas Junior Dairy Show

### Dairy Skill-a-thon Contest

#### Senior Division

1. Bridget Stanton — Riley
2. Benton Rokey — Nemaha
3. Taylor Klipp — Washington
4. Jessica Hanson — Grant
5. Tricia Schmitz — Marshall

#### Intermediate Division

1. Melissa Henderson — Cowley
2. Kirsten Heimer — Saline
3. Brandon Rokey — Nemaha
4. Faith Brown — Cowley
5. Jacob Klipp — Washington

## 2015 Kansas Junior Dairy Show

### Dairy Sweepstakes Contest

#### Intermediate Division Champion

Melissa Henderson — Cowley

#### Senior Division Champion

Benton Rokey — Nemaha



The winners of the Dairy Sweepstakes Contest received this embroidered jacket sponsored by the Saline County Dairy Fund.

## 2015 Kansas Junior Dairy Show

### Supreme Champions

#### Supreme Dairy Cow

Anna Hahn — Leavenworth

#### Supreme Dairy Heifer

Benton Rokey — Nemaha



The 2015 Supreme Dairy Cow and Supreme Dairy Heifer rocks will be sponsored by Southeast Select Sires in memory of Mike Pachta (1967-2014).

Mike had a passion for dairy cattle. He grew up on a dairy farm and showed Holsteins in 4-H and FFA. He attended Fort Hays State University and Kansas State University receiving a Master's degree in Agriculture Education from KSU.

Mike enjoyed working with youth and was the dairy leader in his daughters' 4-H club for many years. He was also a long-time volunteer and sponsor at the Kansas All-Breeds Junior Dairy Show. His daughters were active in the Kansas Junior Holstein Association and participated at the junior show.

Mike was a salesman for Southeast Select Sires at the time of his death. He was in the genetics business for many years and enjoyed seeing youth learn by hands-on experiences.

As a means of honoring his memory and continuing his commitment to developing young people's interest in dairy, Select Sires is happy to sponsor these awards as a testament to excellent genetics and the hard work of the youth.

# Awards of Appreciation

These individuals have been honored by the Kansas Interbreed Dairy Cattle Council and the Salina Area Chamber of Commerce for their untiring efforts, service to youth, devotion and dedication to the Dairy Industry in promotion, establishment and continuance of the Kansas All Breeds Dairy Show.

1972	Ivan Strickler — Iola, KS	1994	Douglas Forsberg — Assaria, KS
1973	Jim and Kathryn Struble — Salina, KS	1995	Gerald Karber — Gypsum, KS
1974	Ralph Bonewitz — Manhattan, KS	1996	Judy Lewis — Piedmont, KS
1975	Dick and Evelyn Dunham — Manhattan, KS	1997	Bryce E. Daily — Salina, KS
1976	John Carlin — Smolan, KS	1998	Pamela Van Horn — Salina, KS
1977	Dr. Charles Norton — Manhattan, KS	1999	Beth Morrison — Salina, KS
1978	Loren E. Harris — Salina, KS	2000	Carol Keen — Lawrence, KS
1979	Donald F. Hamilton — Salina, KS	2001	Kenneth Burgess — Nickerson, KS
1980	Harold Scanlan — Abilene, KS	2002	Steve George — Salina, KS
1981	Wendell and Lonelva Morrison — Salina, KS	2003	Charles A. Schneider Family — Salina, KS
1982	David Schurle — Manhattan, KS	2004	John C. Bowden — Gypsum, KS
1983	Ed Call — Manhattan, KS	2005	John Shirley — Manhattan, KS
1984	Midland United Dairy Assn — Chicago, IL	2006	Kerri Ebert — Saint George, KS
1985	Robert L. Whitworth — Ottawa, KS	2007	Steve Robinson — Salina, KS
1986	Dr. George Allen — Manhattan, KS	2008	Mike Bodenhausen — Muscotah, KS
1987	Franklin Myers — Americus, KS	2009	Mike Brouk — Manhattan, KS
1988	Greg Daily — Salina, KS	2010	Brian Bentson — Cedar Vale, KS
1989	Carl Garten — Salina, KS	2011	Rottinghaus Subway Corporation — Stillwell, KS
1990	Robert H. Flaherty (Posthumously) — Salina, KS	2012	Bob Seiler — Valley Center, KS
1991	W. Harold Skelly — Salina, KS	2013	Roger Schneider — Salina, KS
1992	Nancy Hjetland — Topeka, KS	2014	Hiland Dairy Foods — Salina, KS
1993	Dave W. Morrison — Salina, KS	2015	Mike Pachta — Manhattan, KS

Mike Pachta received the 2015 Award of Appreciation. Mike was a long-time volunteer and sponsor of the Kansas All-Breeds Junior Dairy Show and the dairy project.

As a Southeast Select Sires employee, Mike helped sponsor the show. He also helped lead cattle each year in the dairy judging contest. Mike passed away in 2014.

The supreme animal rocks were sponsored in his memory. His daughter Stacy and wife Tammy accepted his award.



**Mike Pachta**  
**2015 Award of Appreciation**



# Congratulations Seiler Family!



**Grand Champion  
Holstein - Sr. 3  
year old**

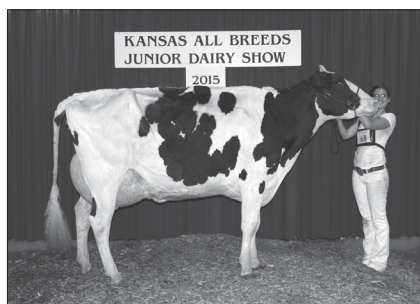

*Reserve Grand Champion  
Holstein - 4 year old*

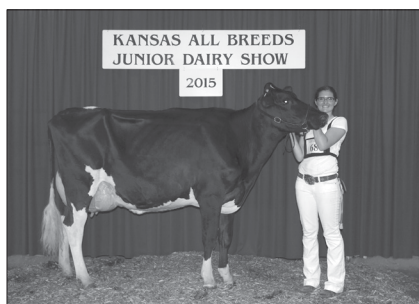

*Jill Seiler - Reserve 17-19  
Showman*

## Best of Luck to all exhibitors at the 2016 Jr. Dairy Show!

### Seiler Dairy

*Marcella & Bob  
Anthony, Maggie, & Jill*

13435 W. 85th St. North  
Valley Center, KS 67147  
316-796-0173 | seicows@gmail.com



Seiler Dairy

### Will Thompson Consulting

3503 East 104th St.  
Tulsa, OK 74137

Office: 913-298-9063  
Cell: 918-630-6744  
Fax: 918-298-9069



# Congratulations Schmitz Family!

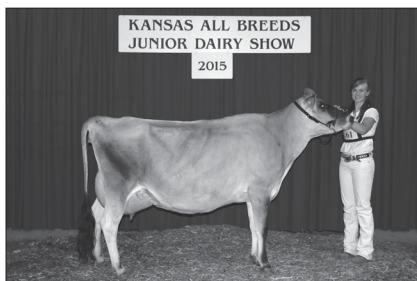

*Audrey Schmitz — 2nd prize Sr. 3 yr*

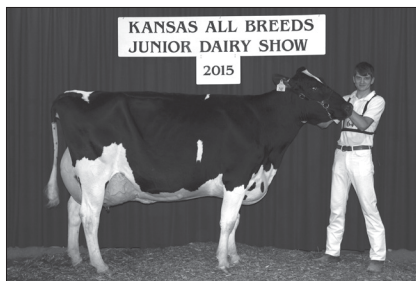

*Tracy Schmitz — 1st prize Aged Cow*



*Tricia Schmitz — 1st prize Sr. 2 yr*



*Oliver Schmitz — Harold Skelley Award*



*Simon Schmitz — 13 yr old Showman*

## Best of luck at the 2016 Jr. Dairy Show!

### Bulls for Sale

## AJ Schmitz Holstein Farm

Joe & Amy Schmitz  
Austin, Audrey, Tracy, Tricia, Oliver & Simon

2912 Limestone Rd – Axtell, KS 66403  
785-736-2226 – [schmitz@bluevalley.net](mailto:schmitz@bluevalley.net)

# Congratulations Washington County Exhibitors!

## Herdsman Award Winners - 8 years in a row!



*Back Row (L to R): Jacob Klipp, Trevor Klipp, Ryan Meyer, Katelyn Klipp, Zachary Meyer. Front Row (L to R): Cole Meyer, Katelyn Klipp*

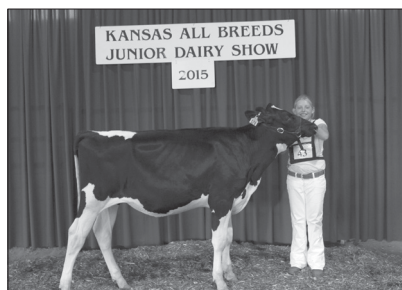

*Katelyn Klipp -  
2nd place 9-10 year old showmanship  
1st place winter heifer calf  
7th place intermediate dairy judging  
1st place Open Quis Bowl*

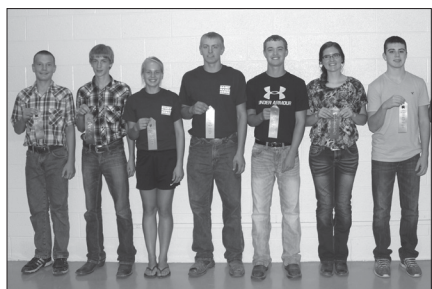

*Trevor Klipp -  
3rd place spring yearling  
5th place senior 2 year old cow  
5th place 15-16 year old showmanship  
6th place senior dairy judging*



*Taylor Klipp -  
1st place junior 3 year old cow  
1st place 14 year old showmanship  
3rd place senior dairy judging  
3rd place senior skill-a-thon*

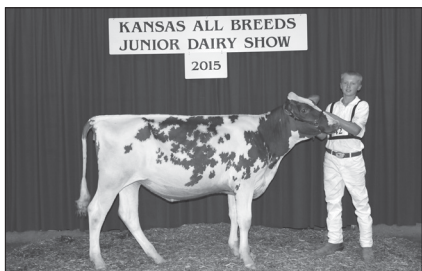

*Jacob Klipp -  
1st place fall heifer calf  
4th junior 2 year old cow  
3rd place 11-12 year old Showmanship  
2nd place intermediate dairy judging  
5th place intermediate skill-a-thon*

# Congratulations Washington County Exhibitors!

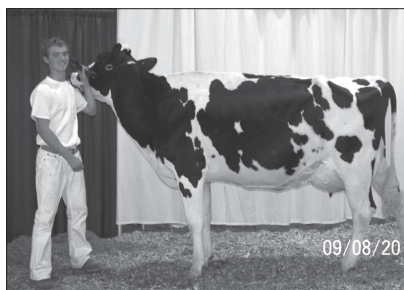

*Ryan Meyer -*

*4th place winter heifer calf  
8th place senior 2 year old cow  
3rd place 4 year old cow  
4th place 17-19 year old showmanship  
7th place senior dairy judging*

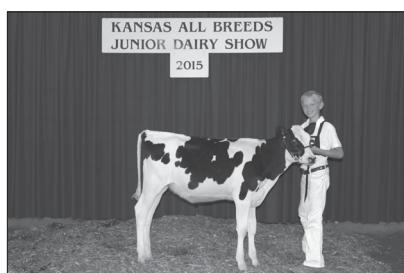

*Cole Meyer -*

*2nd place spring heifer calf  
6th place 9-10 year old showmanship*

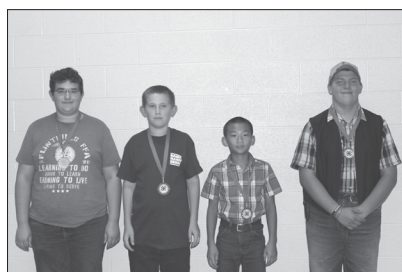

*Zachary Meyer -*

*3rd place summer yearling  
9th place senior 2 year old cow  
7th place 11-12 year old Showmanship  
2nd place Open Quiz Bowl*

## Good Luck in the 2016 Kansas All Breeds Junior Dairy Show!

### Washington Veterinary Clinic, P.A.

312 North B  
Washington, Kansas 66968

Kenneth Johnson, DVM



Garrett Stewart, DVM

Office Phone - (785) 325-2391  
[washvet@bluevalley.net](mailto:washvet@bluevalley.net)

## BOOTH FEEDS

1119 W. Scott Street, Beatrice, NE 68310  
402.228.3471

# Kansas Junior Holstein Association

Congratulations to our members for the awards they received at the  
2015 Kansas Junior All Breeds Dairy Show

Grand Champion

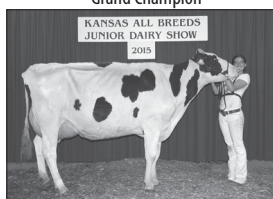

*Jill Seiler*  
Senior 3 year old cow

Reserve Grand Champion

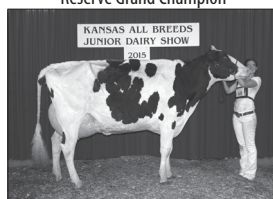

*Jill Seiler*  
4 year old cow

Junior Champion

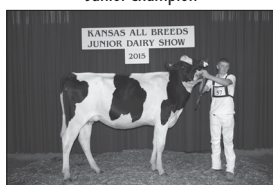

*Benton Rokey*  
Spring Yearling

Reserve Junior Champion



*Brandon Rokey*  
Winter Yearling

---

## Our Showmanship Winners

Sophie Leach— Champion 9-10 yrs  
Simon Schmitz, Marshall — Champion 13 yrs.  
Taylor Klipp, Washington — Champion 14 yrs  
Taylor Leach, Leavenworth — Champion 17, 18, 19 yrs

Katelyn Klipp, Washington— Res. Champion 9-10 yrs  
Erin Leach, Leavenworth — Res. Champion 15-16 yrs  
Jill Seiler, Sedgwick — Res. Champion 17, 18, 19 yrs

## Our "Top Ten" Dairy Judging Contest Winners

Intermediate Division	Placing	Total	Senior Division	Placing	Total
Jacob Klipp	2nd	439	Jill Seiler	2nd	533
Simon Schmitz	5th	412	Taylor Klipp	3rd	530
Katelyn Klipp	7th	400	Trevor Klipp	6th	512
Brandon Rokey	9th	392	Ryan Meyer	7th	511
			Oliver Schmitz	8th	511

---

## 2016 State Junior Officers

President.....Taylor Leach.....Linwood  
Vice President.....Jill Seiler.....Valley Center  
Secretary.....Erin Leach.....Linwood  
Reporter.....Makayla Bray.....Baldwin City

Junior Advisory Board: Sophie Leach, Jarret Bray,  
Corbin Gauthier and Taylor Klipp

## Adult Advisors

Carol Keen.....Lawrence      Lisa Leach.....Linwood      Jan Rottinghaus.....Seneca

You can become a member of the Junior Holstein-Friesian Association by obtaining an application from the State Secretary, Holstein Friesian Association of Kansas. Send application, with \$15.00 to Holstein Association, Brattleboro, VT 05301

## Kansas Junior Jersey Cattle Club

Congratulations to the Jersey champions from the  
2015 Kansas Junior All Breeds Dairy Show

### Senior Champion

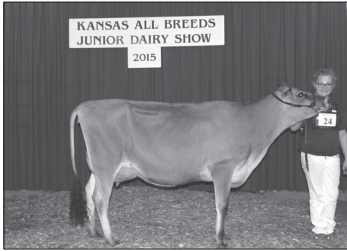

*Anna Hahn*  
*Junior 2 year old cow*

### Reserve Senior Champion



*Taylor Leach*  
*Senior 2 year old cow*

### Junior Champion

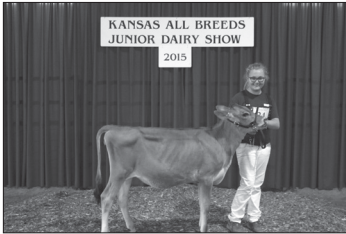

*Anna Hahn*  
*Spring Heifer Calf*

### Reserve Junior Champion



*Sophie Leach*  
*Winter Heifer Calf*

---

### Our Showmanship Winners

Sophie Leach, Leavenworth — Champion 9-10 yrs  
Taylor Leach, Leavenworth — Champion 17, 18, 19 yrs  
Erin Leach — Res. Champion 15-16 yrs

### Our "Top Ten" Dairy Judging Contest Winners

<u>Senior Division</u>	<u>Placing</u>	<u>Total</u>
Jessica Hanson	9th	502

---

The Kansas Jersey Cattle Club officers extend  
their BEST WISHES to all participants in the  
2016 Kansas Junior All Breeds Dairy Show.

## KANSAS DAIRY ASSOCIATION

President.....Aaron Pauly, Viola, KS  
Vice President.....Ted Boersma, Cimarron, KS  
Interbreeds Council.....Doug Unruh, Walton, KS

### Directors:

Dwight Rokey.....Sabetha, KS  
Brent Buessing.....Carlton, KS  
Steve Strickler.....Iola, KS  
Justin Ohlde.....Linn, KS

---

## KANSAS DAIRY COMMISSION

### Directors:

David Rottinghaus..... Seneca, KS  
Bob Seiler..... Valley Center, KS  
Dwight Rokey..... Sabetha, KS  
Aaron Pauly..... Viola, KS  
Ted Boersma..... Cimarron, KS  
Nathan Campbell..... Winfield, KS  
Terry Schwarz..... Carlton, KS  
Dr. Mike Brouk -- KSU/ASI rep..... Manhattan, KS

---

## AYRSHIRE – OFFICERS OF KANSAS AYRSHIRE BREEDERS ASSOCIATION

President.....Lee Burgess, McPherson, KS  
Vice-President..... Amanda Austin, Garden City, KS  
Director-at-Large.....Rodger Sidener, Burns, KS  
Secretary/Treasurer.....Jamie Hermann, Garden City, KS  
Interbreed Representative.....Kenneth Burgess, Nickerson, KS  
Youth Director.....Keith Burgess, Hutchinson, KS

### AWARDS WILL BE DONATED BY:

Grand Champion.....Hurbert & Ruth Burgess Memorial  
Reserve Grand Champion.....Nathan Greene Memorial by Rodger Sidener, Burns, KS  
Mr. & Mrs. David Greene, Sr., El Dorado, KS  
Production Award.....Keith Burgess Family, Hutchinson, KS



## BROWN SWISS – OFFICERS OF KANSAS BROWN SWISS BREEDERS ASSOCIATION

President.....Wes Hamm, Walton, KS  
Vice-President.....Calvin Nisley, Hutchinson, KS  
Secretary/Treasurer.....Wanita Schrag, Hesston, KS  
Youth Leaders.....Annie Toews, Halstead, KS

### AWARDS

Cash awards will be presented – \$225 to be divided among the exhibited animals, not to exceed \$15 per head.

Leather Show Halters provided for Jr. & Sr. Champion winners by the Kansas Brown Swiss Breeders.

### SHOWMANSHIP CLASS TROPHIES

Leonard Ball Family, Bellville, KS  
Bauman Dairy, Galen Bauman Family, Sabetha, KS  
Rachel Sanders, Overbrook, KS  
Dee Ann Shuck, Ottawa, KS  
Clifford & Sue Nisly, Partridge, KS  
Calvin & Andrea Nisly, Partridge, KS

---

## GUERNSEY – OFFICERS OF KANSAS GUERNSEY BREEDERS ASSOCIATION

Director.....Nancy Sack, Boehl's Guernsey, 1751, N. 1000th Rd., Baldwin City, KS  
Secretary.....Chris Wilson, 2103 Zeandale Rd., Manhattan, KS 66502-9383

### AMERICAN GUERNSEY ASSOCIATION ([www.usguernsey.com](http://www.usguernsey.com))

President.....Dr. John O. Mozier, 10175 W. 159th St., Overland Park, KS

### AWARDS

The Kansas Guernsey Breeders Association will present plaques to the Grand and Reserve Champion, and to the Junior and Reserve Junior Champion winners. No animal will receive both. Awards will be engraved and given following the show.

---

## HOLSTEIN – OFFICERS OF KANSAS HOLSTEIN ASSOCIATION

President.....Devon Benfer, Concordia, KS  
Vice-President.....Bob Seiler, Valey Center, KS  
Past President.....Dwight Rokey, Sabetha, KS  
Secretary/Treasurer.....Kerri Ebert, St. George, KS  
Chairpersons of the Kansas State Junior Holstein Program.....Carol Keen, Lawrence, KS  
Lisa Leach, Linwood, KS  
Jan Rottinghaus, Seneca, KS

### AWARDS

Awards for Grand Champion, Reserve Grand Champion, Junior Champion and Reserve Junior Champion and 1st & 2nd Place class winners will be furnished by Holstein Association of Kansas, Inc.

## JERSEY – OFFICERS OF KANSAS JERSEY CATTLE CLUB

President.....Christy Ratliff, Garnett, KS  
Vice-President.....Brian Bentson, Cherryvale, KS  
Secretary.....Carol Keen, Lawrence, KS  
Treasurer.....Ron Ratliff, Garnett, KS

---

## MILKING SHORTHORN – OFFICERS OF KANSAS MILKING SHORTHORN SOCIETY

President.....Merle Thiessen, Inman, KS  
Vice-President.....Greg Daily, Bavaria, KS  
Jr. Committee Chairman.....Bryce Daily, Salina, KS  
Secretary/Treasurer.....Shirley Wright, Cushing, OK

## TROPHIES WILL BE PROVIDED BY THE FOLLOWING:

Grand Champion.....BryMry Milking Shorthorns, Bavaria, KS  
Reserve Grand Champion.....MK Keil Cattle Company, Russell, KS  
Senior Champion.....Sasnak Farms, Inman, KS  
Reserve Senior Champion.....Sasnak Farms, Inman, KS  
Junior Champion.....MK Keil Cattle Company, Russell, KS  
Reserve Junior Champion.....BryMry Milking Shorthorns, Bavaria, KS

---

## CROSSBRED & ALL OTHER BREEDS

### AWARD

Trophy will be sponsored by Sasnak Farms, Merle Thiessen,  
3045 Ave. T, P.O. Box 54, Inman, KS 67546 – 620-585-2261

---

## KANSAS INTERBREED DAIRY COUNCIL

President.....Greg Daily, Salina, KS  
Vice President.....Carol Keen, Lawrence, KS  
Secretary.....Becky Keil, Russel, KS

---

## 4-H DAIRY ACTION TEAM

Carl Garten, Central KS. District #3	Stephanie Eckroat, Ellis
Kerri Ebert, Pottawatomie	Ryan Meyer, Washington
Carol Keen, Douglas	C.C. Ball, River Valley District
Ross Mosteller, Meadowlark District #7	Jessica Hanson, Grant
Maggie Seiler, Sedgwick	Taylor Klipp, Washington
Bob Seiler, Sedgwick	Trevor Klipp, Washington
Jill Seiler, Sedgwick	Jarrold Blackburn, K-State Dairy Judging Coach
Dee Ann Shuck, Franklin	Steve Meyer, River Valley District
Pam Van Horn, State 4-H Specialist	Jake Renner, Pawnee
Mike Brouk, K-State Dairy Specialist	



Midwest Dairy Association is please to provide Quiz Bowl support and milk for the noon luncheon at the 2016 Kansas All Breeds Junior Dairy Show.

midwestdairy.com | dairymakesense.com | dairyfarmingtoday.org

People BEHIND THE Product

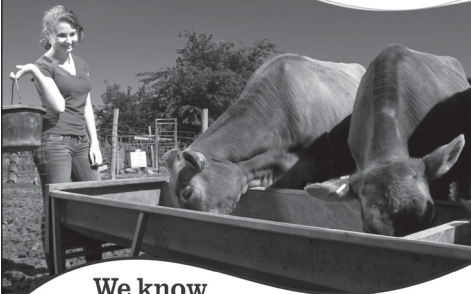

We know  
the  
**future**  
depends on what  
we do today.

We take great pride  
in helping Kansas  
dairy youth become  
the best they can be.



Midwest  
**Dairy**  
ASSOCIATION

---

## ***We Salute our Dairy Quiz Bowl Sponsors***

### ***Medal Donors:***

*JoEllen Arnold, 9157 W. Hwy. K-31, Burlingame, KS 66413*

*Rodger Schneider, 4860 W. Crawford, Salina, KS 67401*

*Pam Van Horn, 3318 Gray Ave., Manhattan, KS 66503*

*Bluestem Veterinary Service, 1127 Eden, Abilene, KS 67410*

*George Dairy Farm, 918 E. 1500 Road, Baldwin, KS 66006*

*Rockledge Holstein & Jerseys, 765 E 1400 Road, Lawrence, KS 66046*

*Schneider Financial Services, 645 E. Crawford E-6, Salina, KS 67401*

*Dee Ann Shuck, 4727 Georgia Terrace, Ottawa KS 66067*

*Mike Currie, 3548 Gypsum Valley Rd., Gypsum KS 67448*

**BEST WISHES TO THE 2016 KANSAS  
DAIRY SHOW PARTICIPANTS!**



**Sun Valley**  
**EMBRYO TRANSFER, P.A.**

GLENN ENGELLAND, DVM KRISTI KERN, DVM  
3104 W. Pleasant Hill Road Salina, KS 67401 (785) 825-7600  
1/2 Mile North, 1/4 Mile East -- I-70 W. Exit 249



**Salina Regional  
Health Center**

*Confidence for the Good Life*

785-452-7000 – 400 S. Santa Fe, Salina, KS – [www.srhc.com](http://www.srhc.com)

# MILK. NUTRIENT DENSE. FLAVOR PACKED.



Milk. A part of  
everything that's good.®

903 439-6455 • P.O. Box 936 • Sulphur Springs, TX 75482  
[southwestdairyfarmers.com](http://southwestdairyfarmers.com)

Honored to Co-Sponsor the Banquet for Exhibitors at the  
**2016 Kansas All Breeds Junior Dairy Show**

## Elmore Center Stores Welcome to the 2016 Kansas Junior Dairy Show

*Since 1987, Elmore Center Stores have been proud sponsors of the Kansas Junior Dairy Show.  
Thank You for your 28 years of support.*

---

**View our farm listings at [www.cbsalina.com](http://www.cbsalina.com).**



**- Farms  
- Auctions  
- Ranches**

Antirim-Piper Wenger, Realtors  
613 E. Crawford Salina, KS 67401  
785-827-3641 or 1-800-276-3641

Chris Rost - 785-493-2476



**Smoky Hill, LLC**

Tel: 785-825-1224

Fax: 785-825-7416

**Heavy Contractors**

645 E. Crawford, Suite E8 Salina, KS 67401

---

### Schneider Financial Services

**"The right investment for you"**

Pamela Schneider, CFP

645 Crawford E-6 – Salina, KS 67401

785-825-8836 – Fax 785-825-8854

Pamela Schneider, Investment Advisor Representative

Securities offered through MWA Financial Services, Inc.

1701 1st Avenue, Rock Island, IL 61201

309-558-3100 Member: NASD, SIPC

- Medals -- Ribbons
- Plaques -- Trophies
- Sublimation
- Engraving -- ADA Signage
- Rubber Stamps
- Custom Pricing on Specialty Items
- Promotional Items:  
[www.stardusttrophy.estwesite.com](http://www.stardusttrophy.estwesite.com)



**Valorie & Wendell Schmidt**

121 S. Santa Fe, Salina, KS 67401

Bus. 785-827-5873 Fax 785-452-9690

Email: [stardusttrophy@aol.com](mailto:stardusttrophy@aol.com)

Stardust Trophy Co. is proud to supply awards for the Kansas Junior Dairy Show.



## Hiland Dairy Ice Cream Company

**A Farmer Owned Company - We are pleased to support the  
Kansas All Breeds Junior Dairy Show.**



**Best wishes to the Kansas Junior Dairy Show**



**ALPHAMEDIA**  
LIVE . LOCAL . MANHATTAN

KSAL 1150 AM • KYEZ 93.7 FM • KSAL 104.9 FM  
KSAJ Oldies 98.5 FM • KBLS Sunny 102.5 FM • KABI 1560 AM  
[www.KSAL.com](http://www.KSAL.com)

PO Box 80  
Salina, KS 67402-0080

**Welcome to  
the Kansas  
Junior Dairy  
Show!**

**"Farm News You Can Depend On"**



*The*  
**Bank  
of Tescott**  
*Generations of Confidence  
Relationships for Life*

Member  
FDIC

*104 S Main, Tescott  
202 N Main, Lindsborg  
101 E Lincoln Ave, Lincoln  
600 S Santa Fe, Salina  
2040 S Ohio, Salina*

***Serving our Communities for over 125 Years***

[www.bankoftescott.com](http://www.bankoftescott.com)

**Welcome to the  
2016 Kansas All Breeds  
Junior Dairy Show**

We are pleased to sponsor a FREE BREAKFAST  
for exhibitors and parents

Saturday, Aug. 13, 6:30 a.m. Location: Check-In Room (Show Office)



**Brian D. Bentson, President**

300 W 5200 St., Cherryvale, KS 67335  
Phone: 620-550-1573

[www.wheatlandag.com](http://www.wheatlandag.com) – E-mail: [mail@wheatlandag.com](mailto:mail@wheatlandag.com)

***Proud to provide photograph area for class winners.***



## Holiday Inn Salina

3145 South 9th Street, Salina, Kansas

Don't worry about the details...

**Holiday Inn**

Let the Holiday Inn take care of everything!



Some of the amenities and services your guests will receive are:

- **Our modern Guest rooms are fully equipped with refrigerators and microwaves, wireless internet ,Flat Screen TV, in room Safe**
- **Room Service**
- **Coin operated guest laundry**
- **Complimentary parking**
- **Same day laundry service**
- **Indoor pool with, whirlpool and a fitness center**
- **On Site Full Service Restaurant & Bar: The Burger Theory serving Breakfast, Lunch and Dinner with over 40 types of hand crafts beers and the best hamburgers in town**

**Book you room  
Today  
785-404-6767**



**Saline County  
Livestock & Expo Center**  
900 Greeley — Salina Kansas 67401  
785-826-6531 or 826-6532

FAX: 785-826-6534

**Welcome to the 2016 Kansas Junior Dairy Show,  
Participants!**

We are pleased to provide the facilities for the Kansas Junior Dairy Show for all 51 years.

We offer two modern facilities in Kenwood Hall and the 4-H Building for your banquet, trade show, dance or other meeting needs.

We enjoy many horse shows and other Ag related events in Ag Hall and the barn facilities. We also take reservations to stall horses for those traveling through the area.

**Overnight Camper Plug-In**  
\$20/day – We welcome your inquiries.

